

Patient report

Bio-Rad DATE: 01/30/2019
D-10 TIME: 12:36 PM
S/N: #DJ4I016123 Software version: 4.20-2
Sample ID: 10398406
Injection date 01/30/2019 12:21 PM
Injection #: 26 Method: HbA1c
Rack #: --- Rack position: 1

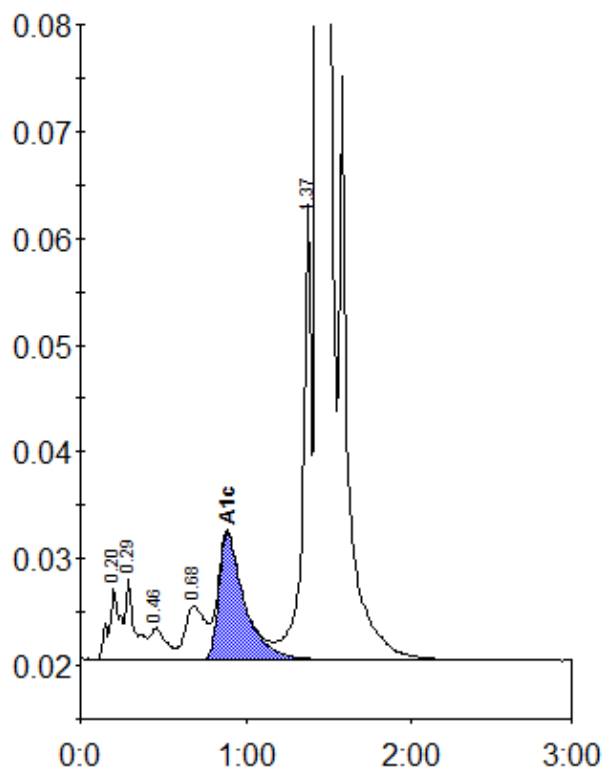

Peak table - ID: 10398406

Peak	R.time	Height	Area	Area %
A1a	0.20	6731	31427	1.0
A1b	0.29	7720	31190	1.0
F	0.46	2990	20322	0.7
LA1c/CHb-1	0.68	5005	42079	1.4
A1c	0.89	11851	127948	5.8
P3	1.37	43093	154155	5.0
A0	1.44	854831	2676935	86.8
Total Area:		3084056		

Concentration:	%
A1c	5.8